

June 23, 2026

Hamilton County

Precinct Arietta

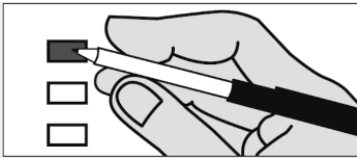

Mark the square to the left of the name of your choice. To vote for a candidate whose name is not printed on the ballot, mark the square to the left of the "write-in" and print the name clearly, staying within the box. Any mark or writing outside of the spaces provided for voting may void the entire ballot. The number of choices is listed for each contest. Do not mark the ballot for more candidates than you are allowed. If you do, your vote in that contest will not count. If you make a mistake, or want to change your vote, ask a poll worker for a new ballot.

Office	Representative in Congress	Member of Assembly	Town Clerk and Tax Collector	Delegate to 4th JD Convention 118th AD	Alternate Delegate to 4th JD Convention 118th AD
Republican <b>A</b>	District 21 (Vote for One) <input type="checkbox"/> Robert J. Smullen Republican	District 118 (Vote for One) <input type="checkbox"/> Heather A. Scribner Republican	2 Year term (Vote for One) <input type="checkbox"/> Marie C. Buanno Republican	1 year term (Vote for one) <input type="checkbox"/> Pamela J. Howard Republican	1 year term (Vote for one) <input type="checkbox"/> Yvonne L. Lutz Republican
Republican <b>B</b>	<input type="checkbox"/> Anthony Constantino Republican	<input type="checkbox"/> Charles Potter Republican	<input type="checkbox"/> Laura H. Morehouse Republican		
Republican <b>C</b>		<input type="checkbox"/> Chanda King Republican			
Republican <b>D</b>					
Republican <b>E</b>					
Republican <b>F</b>					
Republican <b>G</b>					
Republican <b>H</b>					
Republican <b>I</b>					
Republican <b>J</b>					
Write-in <b>K</b>	<input type="checkbox"/> Write-in	<input type="checkbox"/> Write-in	<input type="checkbox"/> Write-in	<input type="checkbox"/> Write-in	<input type="checkbox"/> Write-in



**This page intentionally left blank**



June 23, 2026

Hamilton County

Precinct Benson



Mark the square to the left of the name of your choice. To vote for a candidate whose name is not printed on the ballot, mark the square to the left of the "write-in" and print the name clearly, staying within the box. Any mark or writing outside of the spaces provided for voting may void the entire ballot. The number of choices is listed for each contest. Do not mark the ballot for more candidates than you are allowed. If you do, your vote in that contest will not count. If you make a mistake, or want to change your vote, ask a poll worker for a new ballot.

Office	Representative in Congress	Member of Assembly	Delegate to 4th JD Convention 118th AD	Alternate Delegate to 4th JD Convention 118th AD	
Republican	District 21 (Vote for One) <input type="checkbox"/> Republican	District 118 (Vote for One) <input type="checkbox"/> Republican	1 year term (Vote for one) <input type="checkbox"/> Republican	1 year term (Vote for one) <input type="checkbox"/> Republican	
A	Robert J. Smullen	Heather A. Scribner	Pamela J. Howard	Yvonne L. Lutz	
Republican	<input type="checkbox"/> Republican	<input type="checkbox"/> Republican			
B	Anthony Constantino	Charles Potter			
Republican		<input type="checkbox"/> Republican			
C		Chanda King			
Republican					
D					
Republican					
E					
Republican					
F					
Republican					
G					
Republican					
H					
Republican					
I					
Republican					
J					
Write-in	<input type="checkbox"/> Write-in	<input type="checkbox"/> Write-in	<input type="checkbox"/> Write-in	<input type="checkbox"/> Write-in	
K					

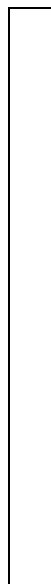
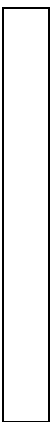

**This page intentionally left blank**



June 23, 2026

Hamilton County

Precinct Hope



Mark the square to the left of the name of your choice. To vote for a candidate whose name is not printed on the ballot, mark the square to the left of the "write-in" and print the name clearly, staying within the box. Any mark or writing outside of the spaces provided for voting may void the entire ballot. The number of choices is listed for each contest. Do not mark the ballot for more candidates than you are allowed. If you do, your vote in that contest will not count. If you make a mistake, or want to change your vote, ask a poll worker for a new ballot.

Office	Representative in Congress	Member of Assembly	Delegate to 4th JD Convention 118th AD	Alternate Delegate to 4th JD Convention 118th AD	
Republican <input type="checkbox"/>	District 21 (Vote for One) <input type="checkbox"/> Republican Robert J. Smullen	District 118 (Vote for One) <input type="checkbox"/> Republican Heather A. Scribner	1 year term (Vote for one) <input type="checkbox"/> Republican Pamela J. Howard	1 year term (Vote for one) <input type="checkbox"/> Republican Yvonne L. Lutz	
Republican <input type="checkbox"/>	Republican <input type="checkbox"/> Anthony Constantino	Republican <input type="checkbox"/> Charles Potter			
Republican <input type="checkbox"/>		Republican <input type="checkbox"/> Chanda King			
Republican <input type="checkbox"/>					
Republican <input type="checkbox"/>					
Republican <input type="checkbox"/>					
Republican <input type="checkbox"/>					
Republican <input type="checkbox"/>					
Republican <input type="checkbox"/>					
Republican <input type="checkbox"/>					
Write-in <input type="checkbox"/>	Write-in <input type="checkbox"/>	Write-in <input type="checkbox"/>	Write-in <input type="checkbox"/>	Write-in <input type="checkbox"/>	
K					

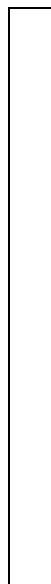
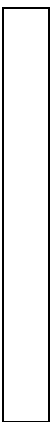

**This page intentionally left blank**

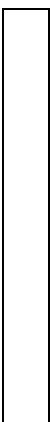

June 23, 2026

Hamilton County

Precinct Indian Lake #1



Mark the square to the left of the name of your choice. To vote for a candidate whose name is not printed on the ballot, mark the square to the left of the "write-in" and print the name clearly, staying within the box. Any mark or writing outside of the spaces provided for voting may void the entire ballot. The number of choices is listed for each contest. Do not mark the ballot for more candidates than you are allowed. If you do, your vote in that contest will not count. If you make a mistake, or want to change your vote, ask a poll worker for a new ballot.

Office	Representative in Congress	Member of Assembly	Delegate to 4th JD Convention 118th AD	Alternate Delegate to 4th JD Convention 118th AD	
Republican	District 21 (Vote for One) <input type="checkbox"/> Robert J. Smullen	District 118 (Vote for One) <input type="checkbox"/> Heather A. Scribner	1 year term (Vote for one) <input type="checkbox"/> Pamela J. Howard	1 year term (Vote for one) <input type="checkbox"/> Yvonne L. Lutz	
Republican	<input type="checkbox"/> Anthony Constantino	<input type="checkbox"/> Charles Potter			
Republican		<input type="checkbox"/> Chanda King			
Republican					
Republican					
Republican					
Republican					
Republican					
Republican					
Republican					
Write-in	<input type="checkbox"/> Write-in	<input type="checkbox"/> Write-in	<input type="checkbox"/> Write-in	<input type="checkbox"/> Write-in	

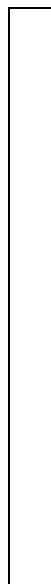
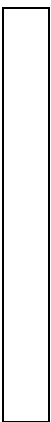

**This page intentionally left blank**

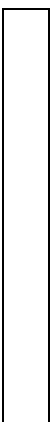

June 23, 2026

Hamilton County

Precinct Blue Mountain



Mark the square to the left of the name of your choice. To vote for a candidate whose name is not printed on the ballot, mark the square to the left of the "write-in" and print the name clearly, staying within the box. Any mark or writing outside of the spaces provided for voting may void the entire ballot. The number of choices is listed for each contest. Do not mark the ballot for more candidates than you are allowed. If you do, your vote in that contest will not count. If you make a mistake, or want to change your vote, ask a poll worker for a new ballot.

Office	Representative in Congress	Member of Assembly	Delegate to 4th JD Convention 118th AD	Alternate Delegate to 4th JD Convention 118th AD	
Republican	District 21 (Vote for One) <input type="checkbox"/> Republican	District 118 (Vote for One) <input type="checkbox"/> Republican	1 year term (Vote for one) <input type="checkbox"/> Republican	1 year term (Vote for one) <input type="checkbox"/> Republican	
A	Robert J. Smullen	Heather A. Scribner	Pamela J. Howard	Yvonne L. Lutz	
Republican	<input type="checkbox"/> Republican	<input type="checkbox"/> Republican			
B	Anthony Constantino	Charles Potter			
Republican		<input type="checkbox"/> Republican			
C		Chanda King			
Republican					
D					
Republican					
E					
Republican					
F					
Republican					
G					
Republican					
H					
Republican					
I					
Republican					
J					
Write-in	<input type="checkbox"/> Write-in	<input type="checkbox"/> Write-in	<input type="checkbox"/> Write-in	<input type="checkbox"/> Write-in	
K					

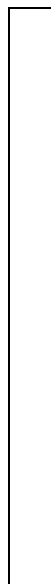
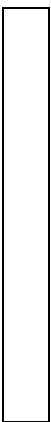

**This page intentionally left blank**



June 23, 2026

Hamilton County

Precinct Inlet

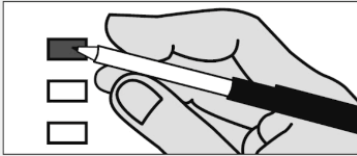

Mark the square to the left of the name of your choice. To vote for a candidate whose name is not printed on the ballot, mark the square to the left of the "write-in" and print the name clearly, staying within the box. Any mark or writing outside of the spaces provided for voting may void the entire ballot. The number of choices is listed for each contest. Do not mark the ballot for more candidates than you are allowed. If you do, your vote in that contest will not count. If you make a mistake, or want to change your vote, ask a poll worker for a new ballot.

Office	Representative in Congress	Member of Assembly	Town Supervisor	Delegate to 4th JD Convention 118th AD	Alternate Delegate to 4th JD Convention 118th AD
Republican <input type="checkbox"/>	District 21 (Vote for One) <input type="checkbox"/> Republican Robert J. Smullen	District 118 (Vote for One) <input type="checkbox"/> Republican Heather A. Scribner	2 Year term (Vote for One) <input type="checkbox"/> Republican Timothy P. Brownsell	1 year term (Vote for one) <input type="checkbox"/> Republican Pamela J. Howard	1 year term (Vote for one) <input type="checkbox"/> Republican Yvonne L. Lutz
Republican <input type="checkbox"/>	Republican <input type="checkbox"/> Anthony Constantino	Republican <input type="checkbox"/> Charles Potter	Republican <input type="checkbox"/> Yvonne L. Lutz		
Republican <input type="checkbox"/>		Republican <input type="checkbox"/> Chanda King			
Republican <input type="checkbox"/>					
Republican <input type="checkbox"/>					
Republican <input type="checkbox"/>					
Republican <input type="checkbox"/>					
Republican <input type="checkbox"/>					
Republican <input type="checkbox"/>					
Republican <input type="checkbox"/>					
Write-in <input type="checkbox"/>	Write-in <input type="checkbox"/>	Write-in <input type="checkbox"/>	Write-in <input type="checkbox"/>	Write-in <input type="checkbox"/>	Write-in <input type="checkbox"/>
K					

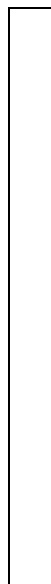
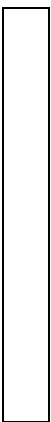

**This page intentionally left blank**

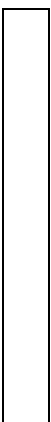

June 23, 2026

Hamilton County

Precinct Lake Pleasant



Mark the square to the left of the name of your choice. To vote for a candidate whose name is not printed on the ballot, mark the square to the left of the "write-in" and print the name clearly, staying within the box. Any mark or writing outside of the spaces provided for voting may void the entire ballot. The number of choices is listed for each contest. Do not mark the ballot for more candidates than you are allowed. If you do, your vote in that contest will not count. If you make a mistake, or want to change your vote, ask a poll worker for a new ballot.

Office	Representative in Congress	Member of Assembly	Delegate to 4th JD Convention 118th AD	Alternate Delegate to 4th JD Convention 118th AD	
Republican	District 21 (Vote for One) <input type="checkbox"/> Robert J. Smullen	District 118 (Vote for One) <input type="checkbox"/> Heather A. Scribner	1 year term (Vote for one) <input type="checkbox"/> Pamela J. Howard	1 year term (Vote for one) <input type="checkbox"/> Yvonne L. Lutz	
Republican	<input type="checkbox"/> Anthony Constantino	<input type="checkbox"/> Charles Potter			
Republican		<input type="checkbox"/> Chanda King			
Republican					
Republican					
Republican					
Republican					
Republican					
Republican					
Republican					
Write-in	<input type="checkbox"/> Write-in	<input type="checkbox"/> Write-in	<input type="checkbox"/> Write-in	<input type="checkbox"/> Write-in	

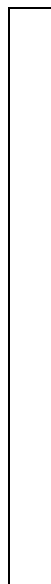
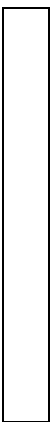

**This page intentionally left blank**



June 23, 2026

Hamilton County

Precinct Long Lake# 1



Mark the square to the left of the name of your choice. To vote for a candidate whose name is not printed on the ballot, mark the square to the left of the "write-in" and print the name clearly, staying within the box. Any mark or writing outside of the spaces provided for voting may void the entire ballot. The number of choices is listed for each contest. Do not mark the ballot for more candidates than you are allowed. If you do, your vote in that contest will not count. If you make a mistake, or want to change your vote, ask a poll worker for a new ballot.

Office	Representative in Congress	Member of Assembly	Delegate to 4th JD Convention 118th AD	Alternate Delegate to 4th JD Convention 118th AD	
Republican	District 21 (Vote for One) <input type="checkbox"/> Robert J. Smullen	District 118 (Vote for One) <input type="checkbox"/> Heather A. Scribner	1 year term (Vote for one) <input type="checkbox"/> Pamela J. Howard	1 year term (Vote for one) <input type="checkbox"/> Yvonne L. Lutz	
Republican	<input type="checkbox"/> Anthony Constantino	<input type="checkbox"/> Charles Potter			
Republican		<input type="checkbox"/> Chanda King			
Republican					
Republican					
Republican					
Republican					
Republican					
Republican					
Republican					
Write-in	<input type="checkbox"/> Write-in	<input type="checkbox"/> Write-in	<input type="checkbox"/> Write-in	<input type="checkbox"/> Write-in	

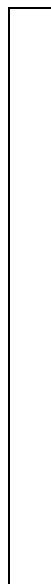
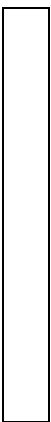

**This page intentionally left blank**

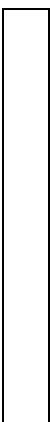

June 23, 2026

Hamilton County

Precinct Raquette Lake



Mark the square to the left of the name of your choice. To vote for a candidate whose name is not printed on the ballot, mark the square to the left of the "write-in" and print the name clearly, staying within the box. Any mark or writing outside of the spaces provided for voting may void the entire ballot. The number of choices is listed for each contest. Do not mark the ballot for more candidates than you are allowed. If you do, your vote in that contest will not count. If you make a mistake, or want to change your vote, ask a poll worker for a new ballot.

Office	Representative in Congress	Member of Assembly	Delegate to 4th JD Convention 118th AD	Alternate Delegate to 4th JD Convention 118th AD	
Republican	District 21 (Vote for One) <input type="checkbox"/> Republican	District 118 (Vote for One) <input type="checkbox"/> Republican	1 year term (Vote for one) <input type="checkbox"/> Republican	1 year term (Vote for one) <input type="checkbox"/> Republican	
A	Robert J. Smullen	Heather A. Scribner	Pamela J. Howard	Yvonne L. Lutz	
Republican	<input type="checkbox"/> Republican	<input type="checkbox"/> Republican			
B	Anthony Constantino	Charles Potter			
Republican		<input type="checkbox"/> Republican			
C		Chanda King			
Republican					
D					
Republican					
E					
Republican					
F					
Republican					
G					
Republican					
H					
Republican					
I					
Republican					
J					
Write-in	<input type="checkbox"/> Write-in	<input type="checkbox"/> Write-in	<input type="checkbox"/> Write-in	<input type="checkbox"/> Write-in	
K					

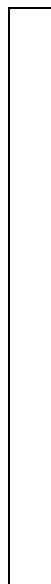

**This page intentionally left blank**

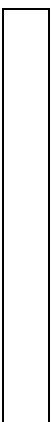

June 23, 2026

Hamilton County

Precinct Morehouse

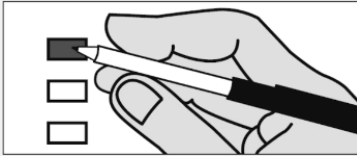

Mark the square to the left of the name of your choice. To vote for a candidate whose name is not printed on the ballot, mark the square to the left of the "write-in" and print the name clearly, staying within the box. Any mark or writing outside of the spaces provided for voting may void the entire ballot. The number of choices is listed for each contest. Do not mark the ballot for more candidates than you are allowed. If you do, your vote in that contest will not count. If you make a mistake, or want to change your vote, ask a poll worker for a new ballot.

Office	Representative in Congress	Member of Assembly	Delegate to 4th JD Convention 118th AD	Alternate Delegate to 4th JD Convention 118th AD	
Republican <input type="checkbox"/>	District 21 (Vote for One) <input type="checkbox"/> Republican Robert J. Smullen	District 118 (Vote for One) <input type="checkbox"/> Republican Heather A. Scribner	1 year term (Vote for one) <input type="checkbox"/> Republican Pamela J. Howard	1 year term (Vote for one) <input type="checkbox"/> Republican Yvonne L. Lutz	
Republican <input type="checkbox"/>	Republican <input type="checkbox"/> Anthony Constantino	Republican <input type="checkbox"/> Charles Potter			
Republican <input type="checkbox"/>		Republican <input type="checkbox"/> Chanda King			
Republican <input type="checkbox"/>					
Republican <input type="checkbox"/>					
Republican <input type="checkbox"/>					
Republican <input type="checkbox"/>					
Republican <input type="checkbox"/>					
Republican <input type="checkbox"/>					
Republican <input type="checkbox"/>					
Write-in <input type="checkbox"/>	Write-in <input type="checkbox"/>	Write-in <input type="checkbox"/>	Write-in <input type="checkbox"/>	Write-in <input type="checkbox"/>	
<input type="checkbox"/>					

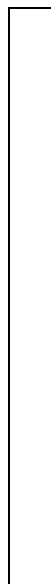
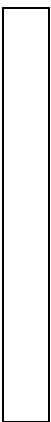

**This page intentionally left blank**



June 23, 2026

Hamilton County

Precinct Wells



Mark the square to the left of the name of your choice. To vote for a candidate whose name is not printed on the ballot, mark the square to the left of the "write-in" and print the name clearly, staying within the box. Any mark or writing outside of the spaces provided for voting may void the entire ballot. The number of choices is listed for each contest. Do not mark the ballot for more candidates than you are allowed. If you do, your vote in that contest will not count. If you make a mistake, or want to change your vote, ask a poll worker for a new ballot.

Office	Representative in Congress	Member of Assembly	Delegate to 4th JD Convention 118th AD	Alternate Delegate to 4th JD Convention 118th AD	
Republican	District 21 (Vote for One) <input type="checkbox"/> Republican	District 118 (Vote for One) <input type="checkbox"/> Republican	1 year term (Vote for one) <input type="checkbox"/> Republican	1 year term (Vote for one) <input type="checkbox"/> Republican	
A	Robert J. Smullen	Heather A. Scribner	Pamela J. Howard	Yvonne L. Lutz	
Republican	<input type="checkbox"/> Republican	<input type="checkbox"/> Republican			
B	Anthony Constantino	Charles Potter			
Republican		<input type="checkbox"/> Republican			
C		Chanda King			
Republican					
D					
Republican					
E					
Republican					
F					
Republican					
G					
Republican					
H					
Republican					
I					
Republican					
J					
Write-in	<input type="checkbox"/> Write-in	<input type="checkbox"/> Write-in	<input type="checkbox"/> Write-in	<input type="checkbox"/> Write-in	
K					

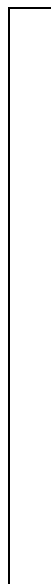
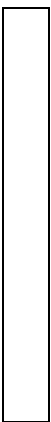

**This page intentionally left blank**

